



LAKE CHINCHUBUNGAR

BUND

BUND

40' WIDE ROAD

BUND

BUND

112'-7"

PROPOSED BOT SITE

PROPOSED SITE  
FOR MINI THEATRE  
AREA : 1,667 SQ YDS  
SIZE : 133'-4" X 112'-7"

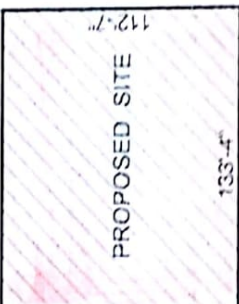

133'-4"

DRIVE WAY

43'-2"

140'-10"

308'-2"

400'-0"

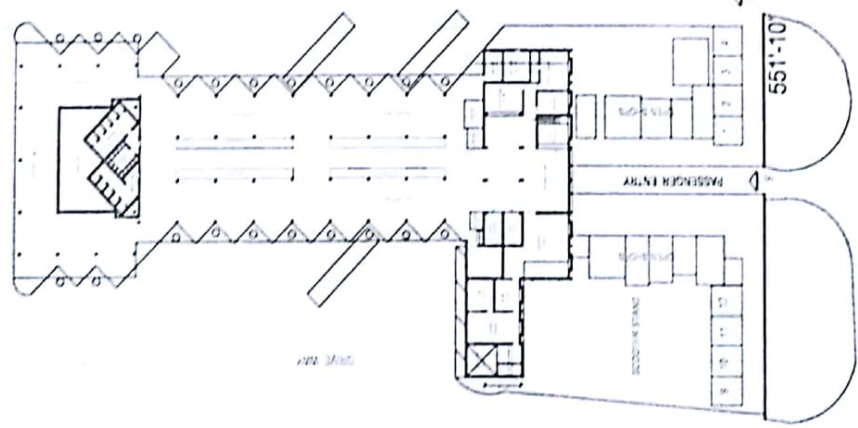

PASSENGER ENTRY

551'-10"

ROUNDER STAND  
SEAT STAND  
ROUNDER STAND

ROUNDER STAND

CANOPY

ROUNDER STAND

ROUNDER STAND

TO HYDERABAD

TO ADILSAB

ROAD N.H. 7

LAY OUT

# BUS STATION AT NIRMAL

601